

ALTERNATIVE LAYOUT 1 -
National Events / Celebrations / Community Events /
Craft + Creative Groups

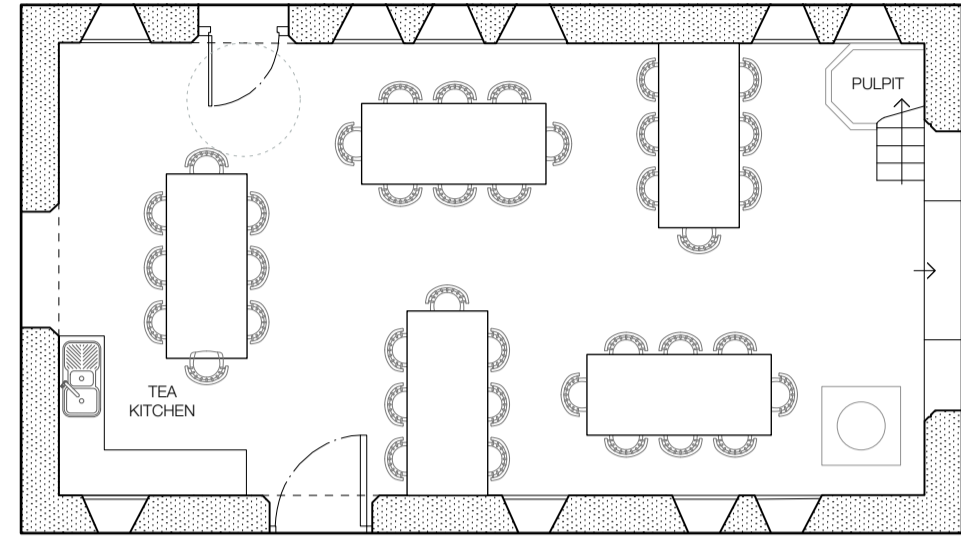

ALTERNATIVE LAYOUT 2 -
Markets / Food events

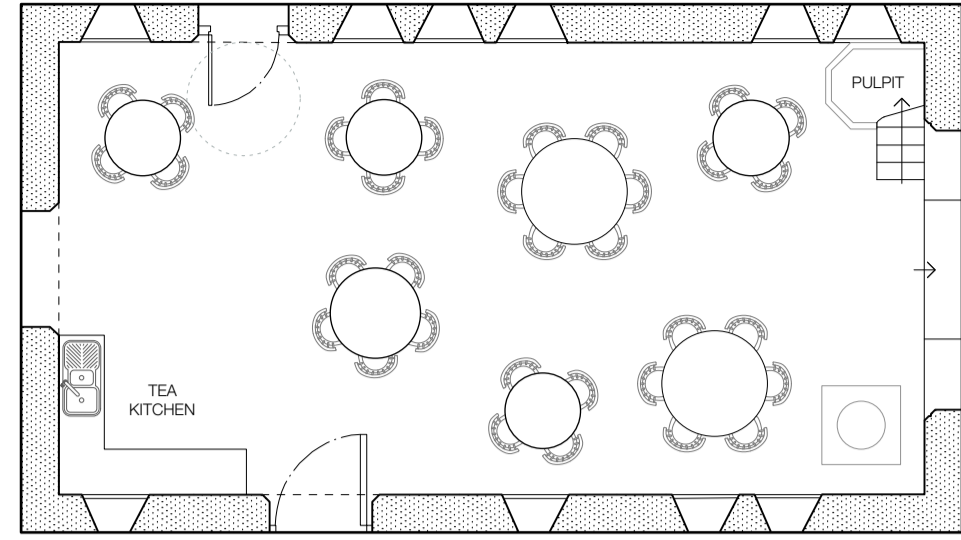
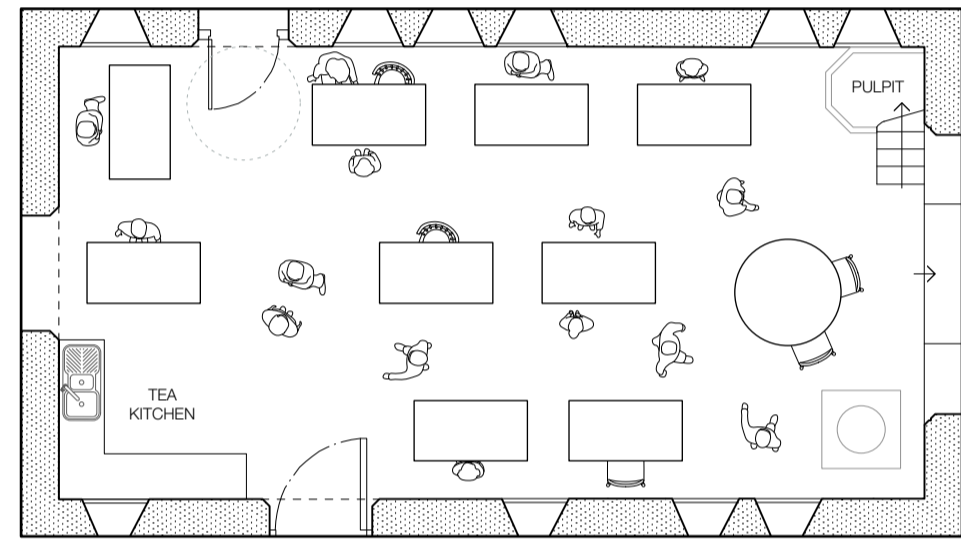

ALTERNATIVE LAYOUT 3 -
Exhibition Space

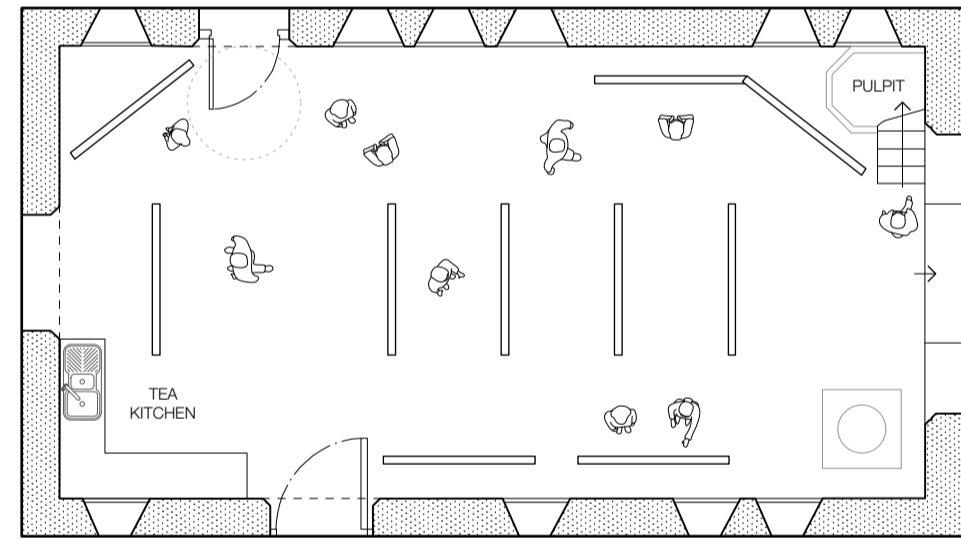

ALTERNATIVE LAYOUT 4 -
Film Screening Interest Groups / Performance /
Special Interest Talks

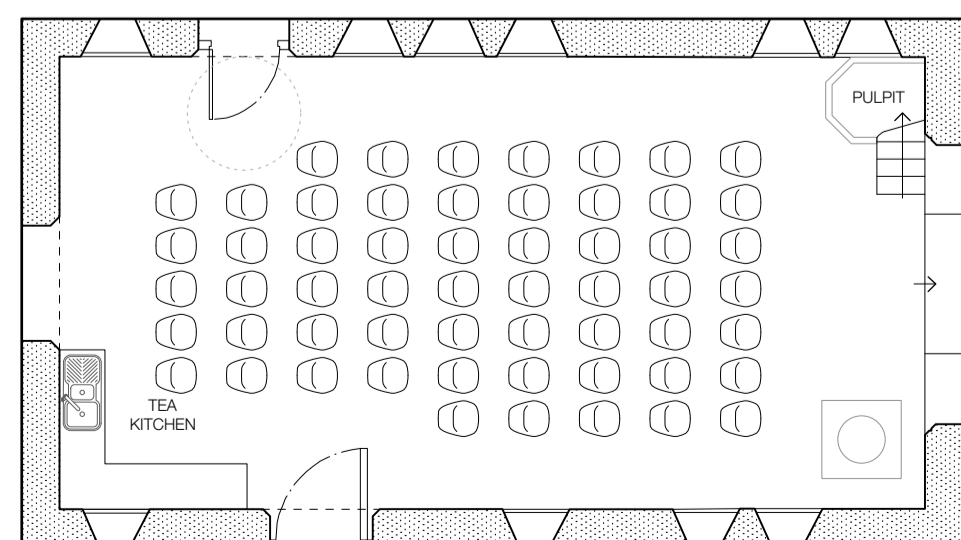
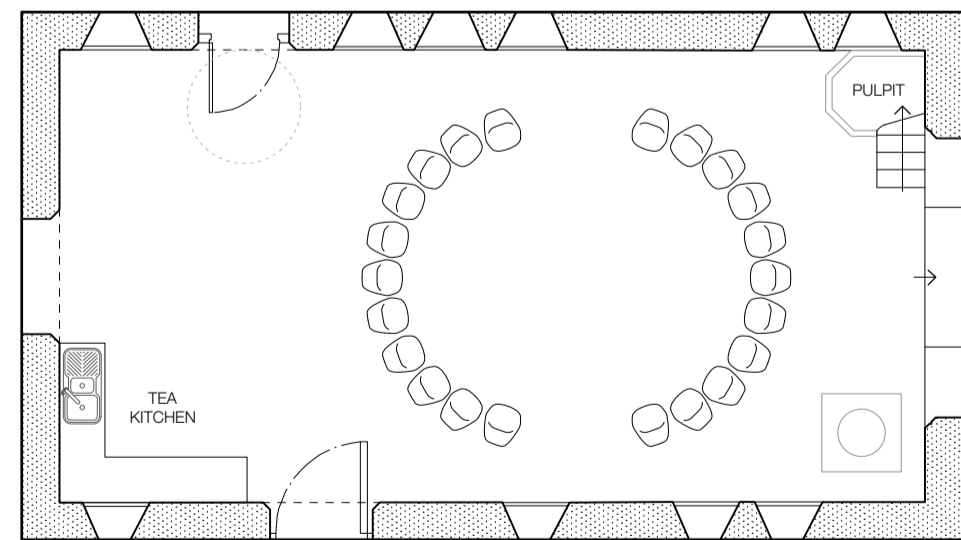

Scale: 1:100 @ A1

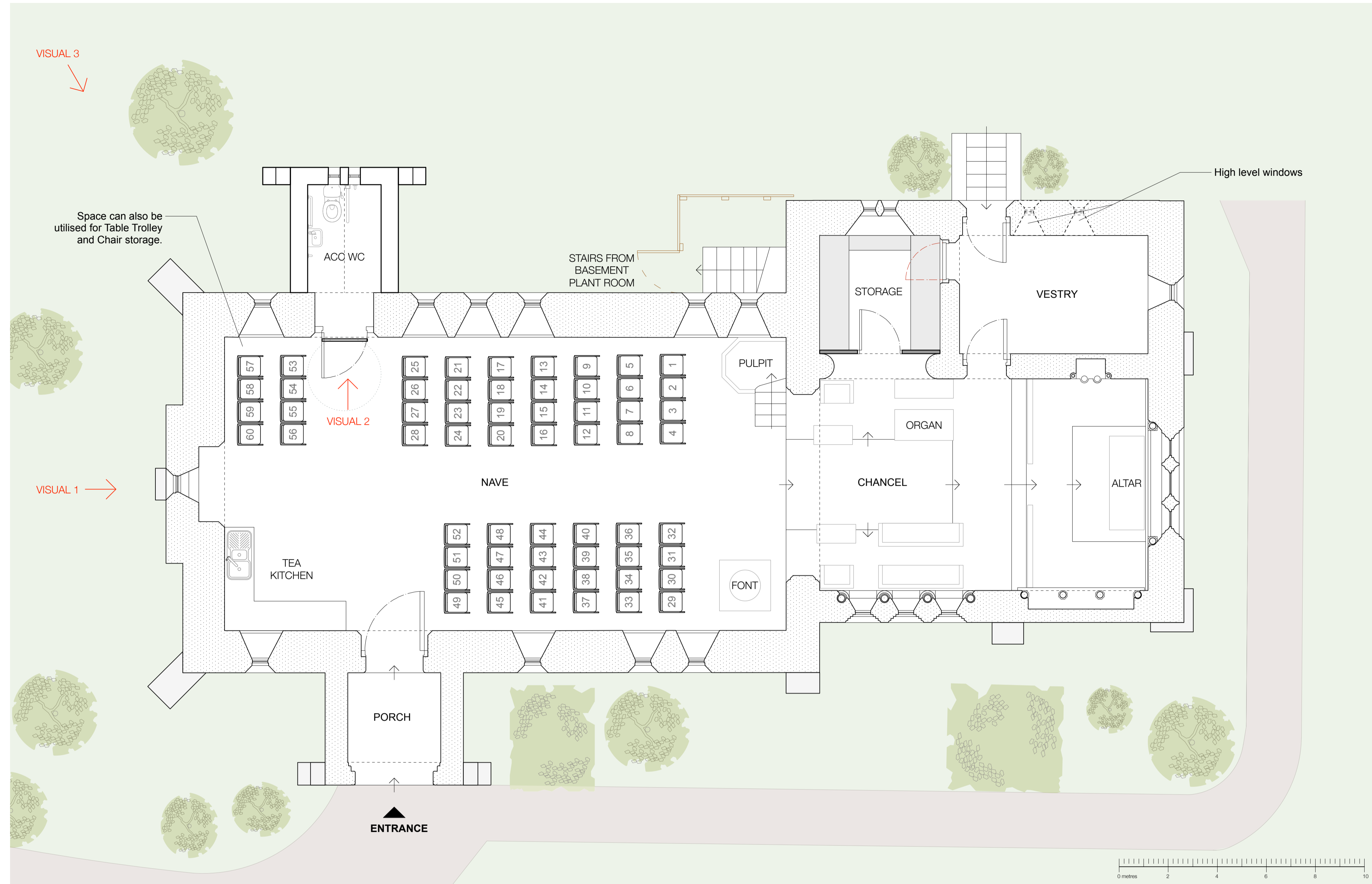

All drawings and designs herein are the copyright of
APEC Architects and must not be copied without the
expressed written permission of the company.
This drawing should not be scaled from. All
dimensions must be checked on site and any
discrepancies reported to the designers before
proceeding.

- KEY:
- EXISTING WALLS
 - OVERHEAD STRUCTURE
 - STEP / STAIRS
 - GRASS / LANDSCAPED AREA
 - TREES / SHRUBS
 - PATH

OPTION 4

- * Introduction of new Tea Kitchen to the interior of the Church.
- * Font relocated to the front of the Church.
- * A small extension is created to provide an accessible WC, which can be accessed directly from the Church.
- * Room for storage at the back of the Church, which would not cause much obstruction to activities.
- * Impact to heritage asset of extension minimised by keeping extension to minimum area and detailing it to match the existing Church.

Things to consider...

- + More space within the Church is created by the WC being provided within an extension.
- + Kitchen and WC accessible from inside the Church.
- + New elements to the Church - such as the Kitchen and new interior door leading to WC - to be in keeping with existing Church features.
- WC extension is potentially more expensive than locating within the existing building.



OPTION 4 - VISUAL 1
Exterior visualisation of front of Church, illustrating the new extension being in-keeping with the existing building fabric.



OPTION 4 - VISUAL 2
Interior of Church with new internal door, leading to accessible WC.



OPTION 4 - VISUAL 3
Exterior view of WC extension to the Church.

Revisions:
A - 06/04/20, Drawn by: NM, Checked by: JDP
SECOND ISSUE
/ - 05/11/19, Drawn by: JDR, Checked by: NEF
FIRST ISSUE

FOR INFORMATION ONLY
Project:
**ST BARTHOLOMEW HARPLEY
FEASIBILITY STUDY**
Client:
PCC OF ST BARTHOLOMEW HARPLEY
Job Number: 68301 Drawing Number: SV 004 Revision: A
Drawing Title:
OPTION 4
Scale:
1:100 @ A3